

**SITE PLAN OF LAND IN
ASHBY, MASS.
PREPARED FOR DLR REALTY TRUST
"873 MAIN STREET"**

OWNER

RENE RAINVILLE
DAVID RAINVILLE
LAURA RAINVILLE
505 SOUTH ROAD
ASHBY, MA 01431

APPLICANT

DLR REALTY TRUST
505 SOUTH ROAD
ASHBY, MA 01431

CIVIL ENGINEER & LAND SURVEYOR:

DAVID E. ROSS ASSOCIATES, INC.
111 FITCHBURG ROAD
P.O. BOX 368
AYER, MA 01432
PH. (978) 772-6232
FAX (978) 772-6258

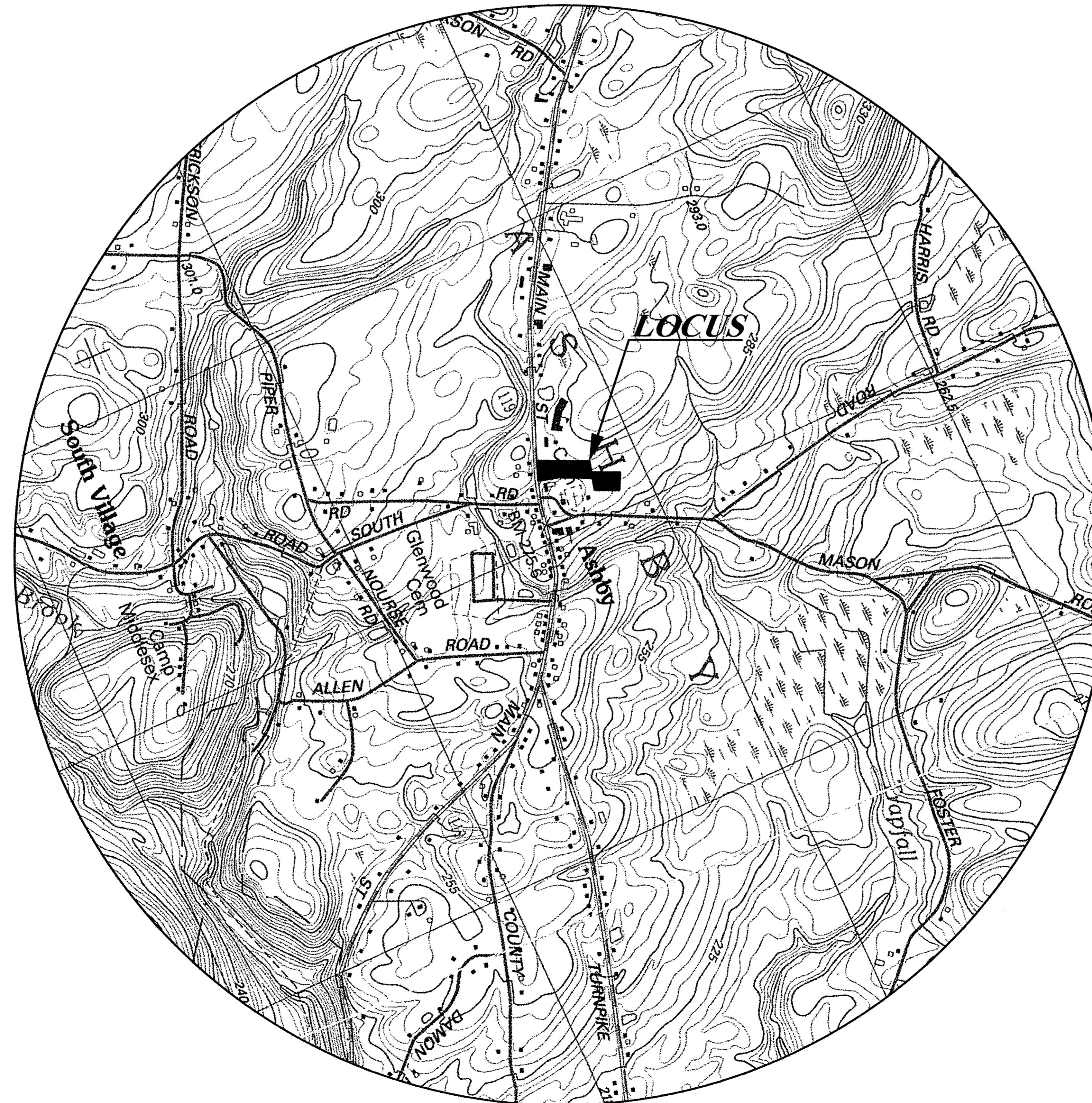

LOCUS MAP
SCALE: 1" = 800'

SHEET INDEX

- SHEET 1 - EXISTING CONDITIONS PLAN
- SHEET 2 - SITE PLAN
- SHEET 3 - GRADING & UTILITY PLAN
- SHEET 4 - LANDSCAPING PLAN
- SHEET 5 - FLOOR PLANS: MARKET BUILDING
- SHEET 6 - FLOOR PLANS: MARKET BUILDING
- SHEET 7 - EXTERIOR ELEVATIONS: MARKET BUILDING
- SHEET 8 - FLOOR PLANS: POLICE STATION
- SHEET 9 - EXTERIOR ELEVATIONS: POLICE STATION
- SHEET 10 - CONSTRUCTION DETAILS
- SHEET 11 - STORMWATER MANAGEMENT,
SEDIMENTATION & EROSION
CONTROL PLAN

PLAN # L-11529
PROJECT #24062